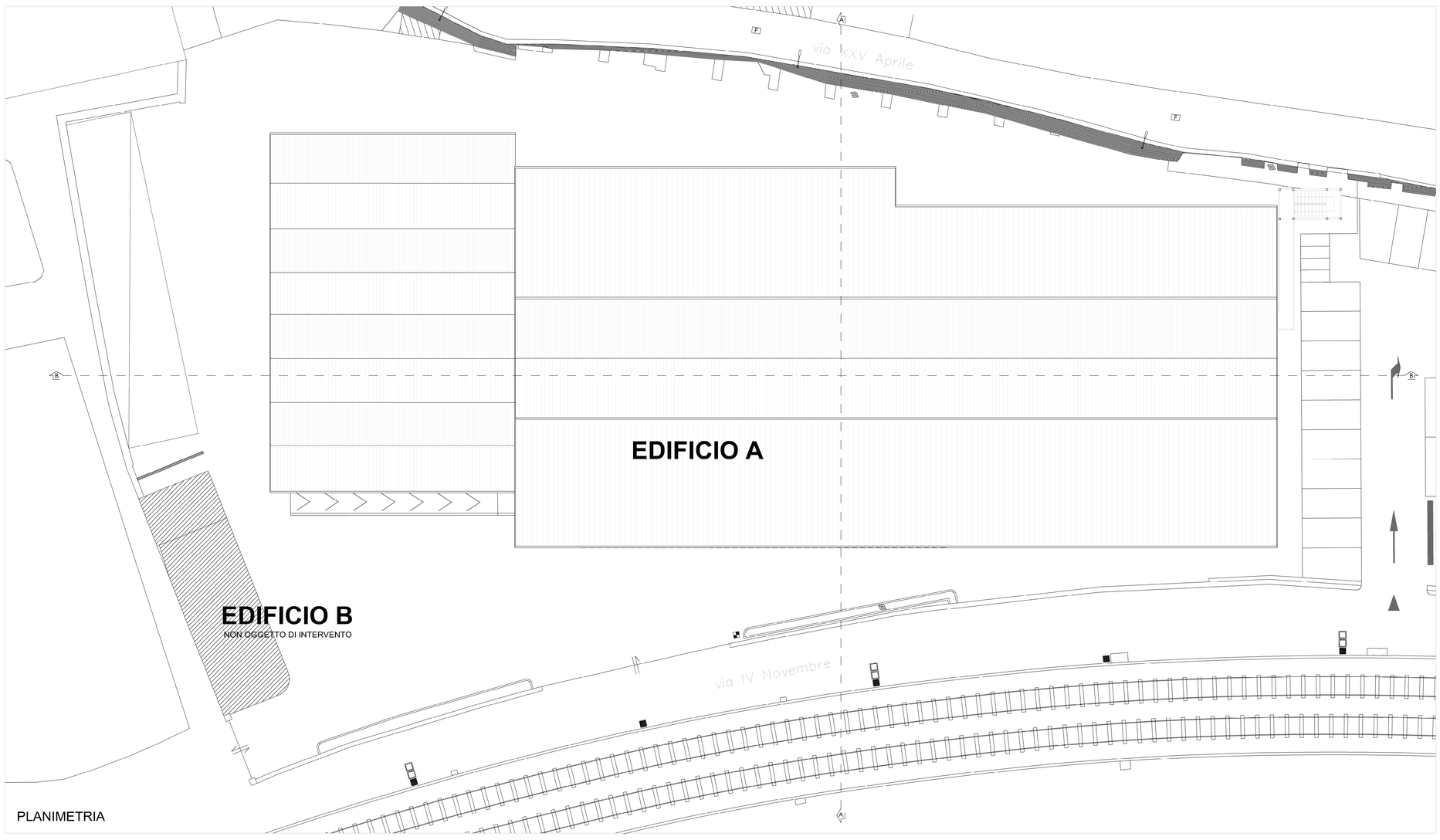

PLANIMETRIA

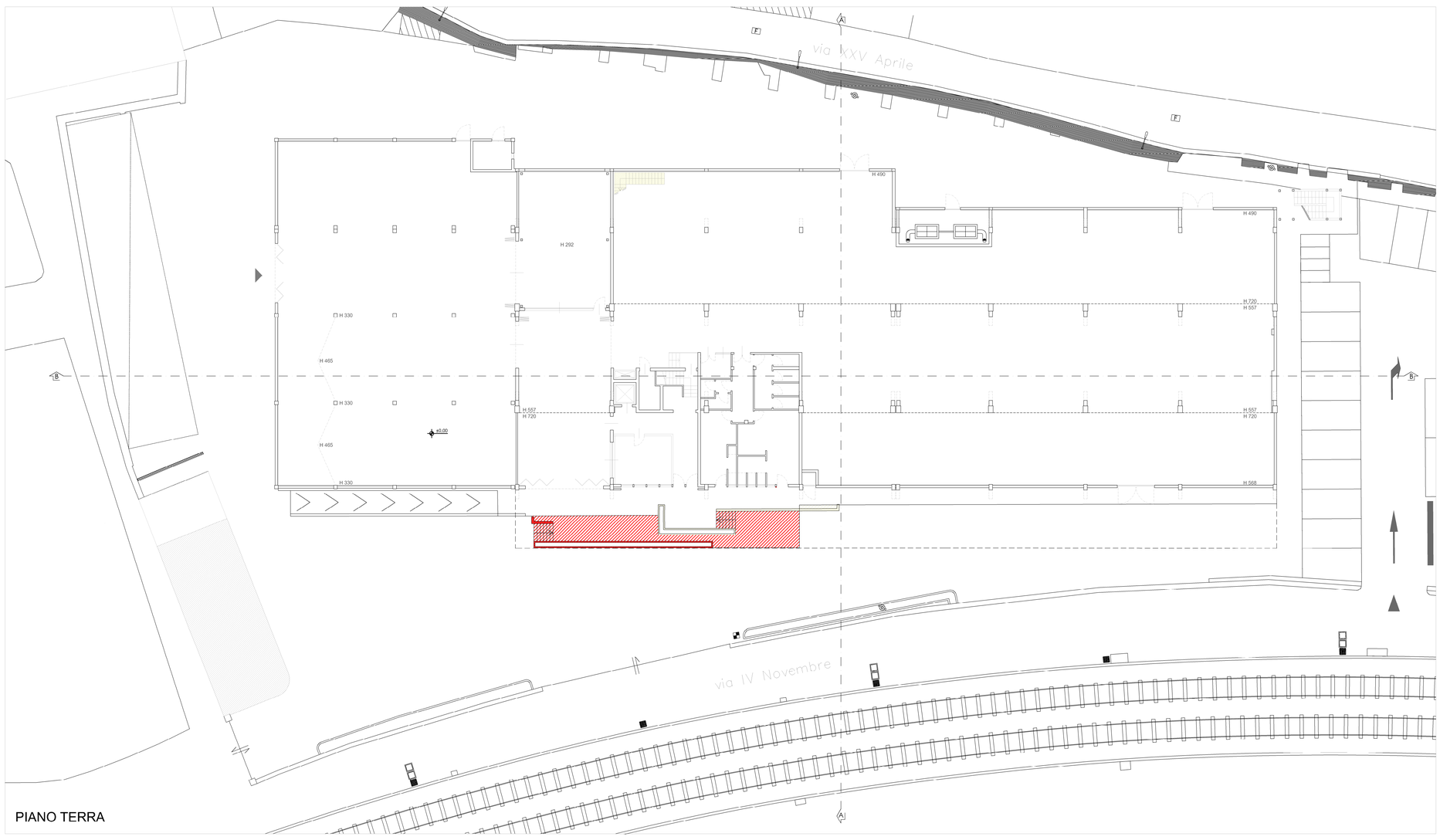

PIANO TERRA

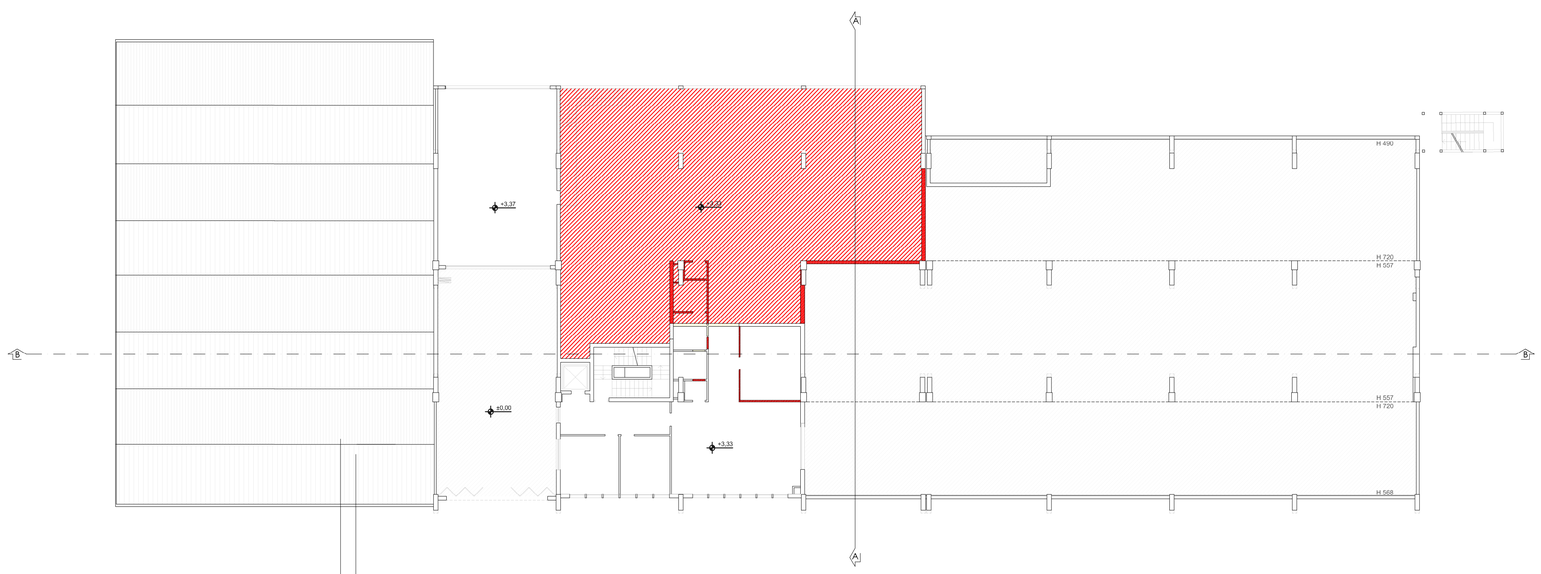

PIANO AMMEZZATO

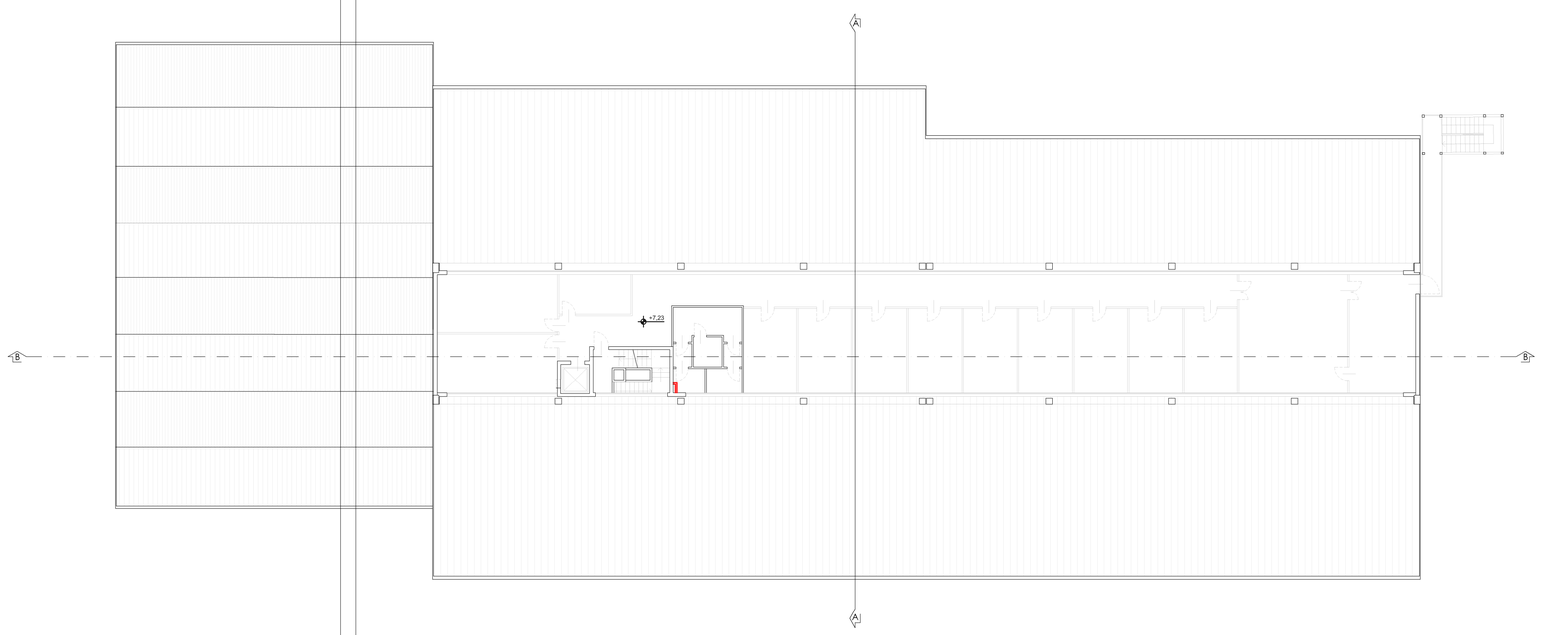

PIANO PRIMO

DEMOLIZIONI

NUOVE COSTRUZIONI

NORD

Comune di Alzano Lombardo (BG)

C.R.P. PIGNA - COMPARTO C.R.U.
C.R.U. - SUB. AMBITO A1 -EX RILECART

Data
01 02 2021

committenti
ENERGIA & AMBIENTE S.R.L. C.F./P.IVA: 03249820162
LEONARDO S.P.A. C.F./P.IVA: 02573240161
Via Ghislanzoni,41-24122 Bergamo

E5

oggetto
RAFFRONTO
planimetrie dell'edificio

Scala
1:200

FABRIZIO LOCATELLI ARCHITETTO
c/o IBEAUTY
INSEDIAMENTO GELLER edificio B1
via Gaetano Donizetti 109/111
24030 - Brembate di Sopra (BG)

tel +39 035.466046
fax +39 035.332054
mob +39 392.3410542
locatelli@architettofocatelli.it
fabrizio.locatelli@archiworldpec.it